



BUY HOME FROM OWNER



New!

\$539,900

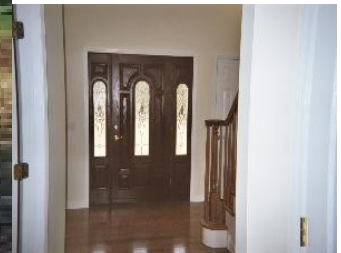

Address

450 Buckhorn Drive, Belvidere, New Jersey, 07823

ABOUT HOME

This attractive new center hall colonial is bright and spacious offering the following amenities. Two story foyer and family room, first floor office/den, large kitchen with granite counter tops and dark maple cabinets, hardwood flooring in living, dining, kitchen, foyer and office, ceramic tile floors in all baths and laundry room, skylights in master bath and family room, Anderson windows and screens, deck, walkout basement with sliding door and full size window, garage door openers. The exterior features vinyl siding with stone and a front door with leaded glass, sidewalk and paved driveway.

An allowance for carpet and appliances will allow you to make your own selection of these items.

This home is located on a quiet country road with easy access to routes 80 or 78 and only two minutes from Apple Mountain Golf Course.

PROPERTY DETAILS

Sq. Footage: 3115
of Floors: 2
of Bedrooms: 4
of Bathrooms: 3
Year Built: 2005

If you like this house, call its owner by telephone (908)475-3808 or leave him message. With him you may on all agree. Without go-betweens. Without comission.

Contact Information

Contact: Glenn
Phone: (908)475-3808
Phone: (908)770-4754

Email:

All information is deemed reliable but is not guaranteed and should be independently verified.

When you re looking through the Sunday paper you might see ads that say [fsbo home](#), [fsbo house](#), or [fsbo land](#). What does fsbo mean? FSBO stands for For Sale By Owner. This is when a seller puts up his home or land for sale without the use of a real estate agent.